Seeteufel

kleine Besetzung

Einzelstimmen

Seeteufel

Fassung für kleine Besetzung

Komposition: Rudolf Mersy

Notensatz: Philip Wilson

Besetzung: Klarinette I und II in B
Trompete I und II in B
Horn in F
Tenorhorn
Bariton
Tuba
Schlagzeug

Eine Fassung für große symphonische Bläser-Besetzung ist online verfügbar.

Seeteufel

Klarinette in B \flat 2

Gewidmet Graf von Lückner

Rudolf Mersy

ff

5

fz *p* 1. x tacet

10

16

mf spielen

22

1. 2.

f *mf*

28

34

40

1. 2. Trio 4

48

ff *pp*

54

61

Seeteufel

Bb-Trompete 1

Gewidmet Graf von Lückner

Rudolf Mersy

7

fz *p*

13

19

mf *f*

26

mf

31

38

1. 2.

44 Trio

ff

47

ff

53

pp

60

67

Seeteufel

2
74

81

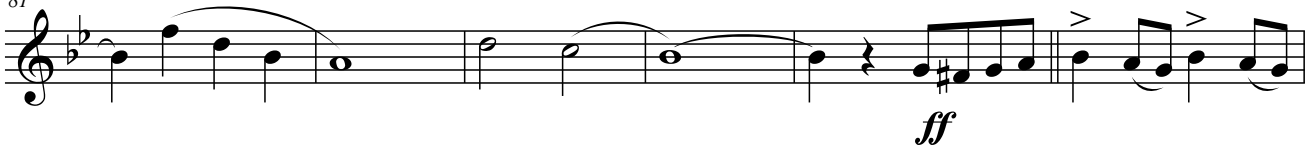

87

94

102

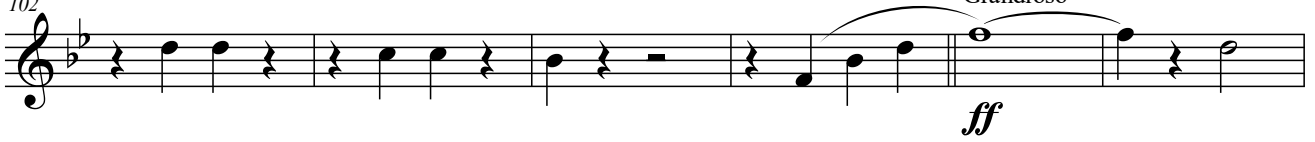

108

115

122

129

135

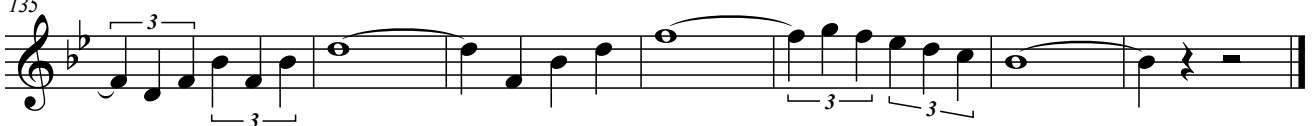

Seeteufel

Bb-Trompete 2

Gewidmet Graf von Lückner

Rudolf Mersy

7

fz *p*

13

19 *mf* 1.

25 *f* *mf* 2.

31

37 1. >

42 2. > Trio 2 *ff* 3 3

48 *ff* *pp*

54

61

69

Seeteufel

2
76

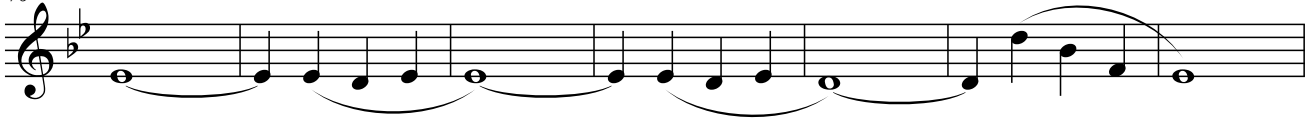

83

89

96

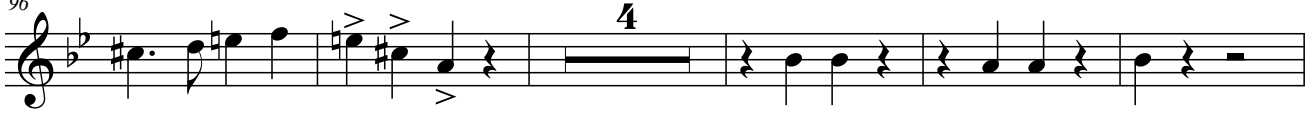

105

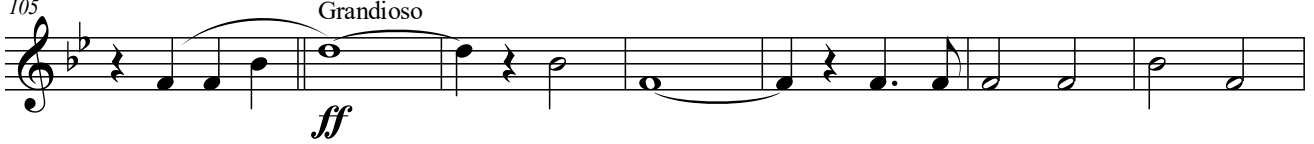

112

119

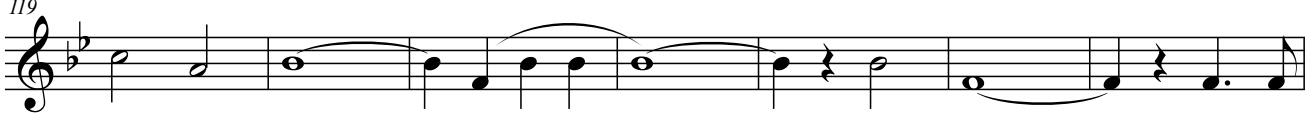

126

133

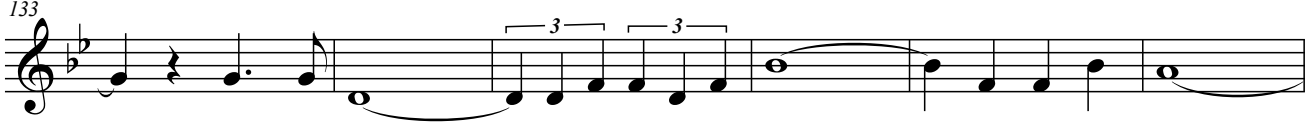

139

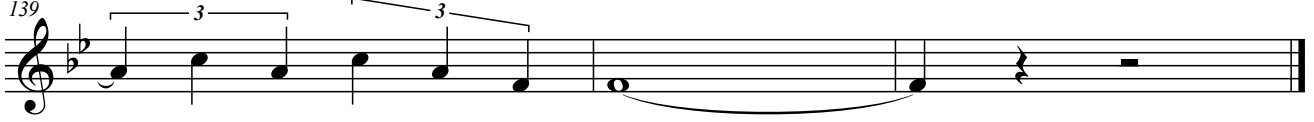

Seeteufel

Horn in F

Gewidmet Graf von Lückner

Rudolf Mersy

7 *fz* *p*

13

20 *mf* *f* 1. 2.

26

33

40 1. 2. Trio 4

48 *ff*

53 *pp*

60

67

74

Seeteufel

2
81

87

92

97

102

109

116

123

130

137

Seeteufel

Tenorhorn

Gewidmet Graf von Lückner

Rudolf Mersy

ff

5

fz p

10

16

mf

22

1. 2.

f

28

35

1.

42

Trio

4

ff

50

pp

56

63

Seeteufel

Bariton

Gewidmet Graf von Lückner

Rudolf Mersy

ff

5

fz *p*

10

16

mf

22

1. 2.

f

28

34

1.

41

2. Trio 4

ff

49

pp

55

62

Seeteufel

2
69

76

82

88

93

98

103

109

116

123

130

137

Seeteufel

Tuba

Gewidmet Graf von Lückner

Rudolf Mersy

ff

5

10

15

20 *mf* 1. 2. *f*

26 3 3

32

39 1. 2.

44 Trio 4 *ff*

52 *pp*

57

Seeteufel

2
63

69

75

80

85

90

95

100

105

Grandioso

110

116

122

Seeteufel

Schlagzeug

Gewidmet Graf von Lückner

Rudolf Mersy

Seeteufel

2
67

73

79

85

93

102

108

114

120

126

132

138
