Erinnerung an Wilna

moderne Besetzung

Einzelstimmen

Erinnerung an Wilna

Komposition: Hubertus Kilian

Bearbeitung: Philip Wilson
Notensatz: Philip Wilson

Besetzung: Flügelhorn I und II
Bariton in C
Posaune I und II
Tuba

Von diesem Werk ist eine Version in originaler Besetzung online verfügbar.

Erinnerung an Wilna

Flügelhorn in B 1

Walzer

Hubertus Kilian

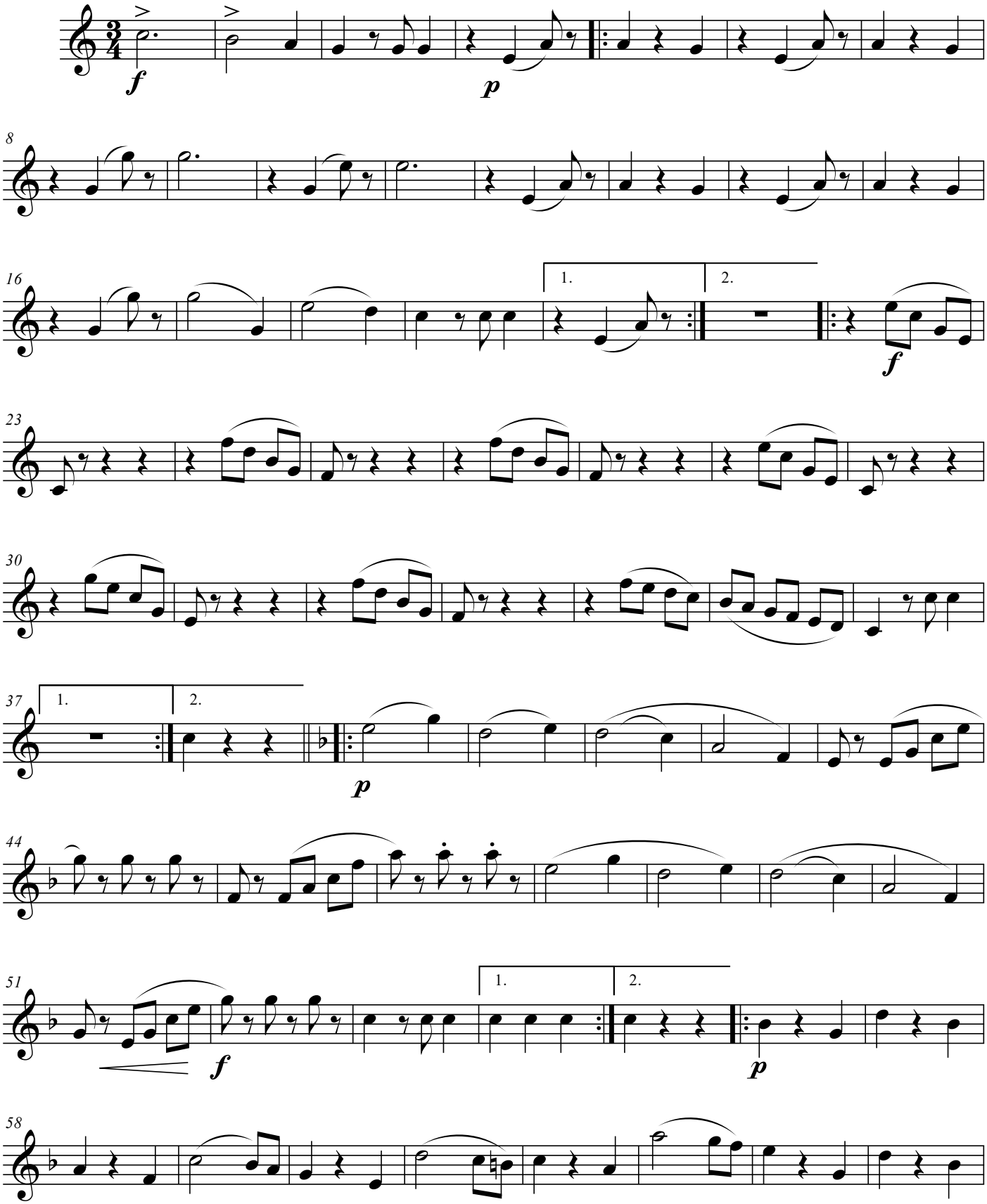

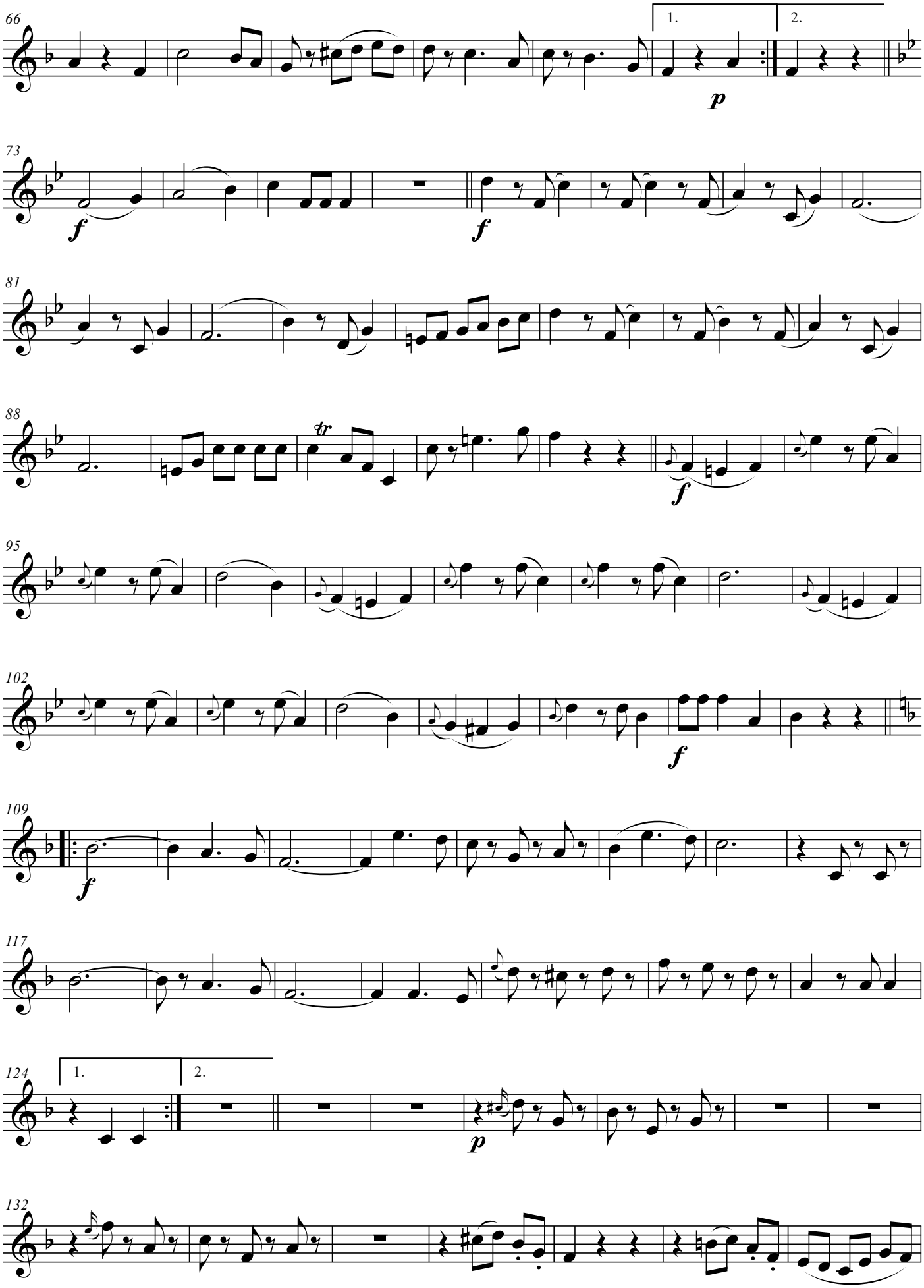
66
1.
2.
p
73
f
f
81
88
tr
f
95
102
f
109
f
117
124
1.
2.
p
132

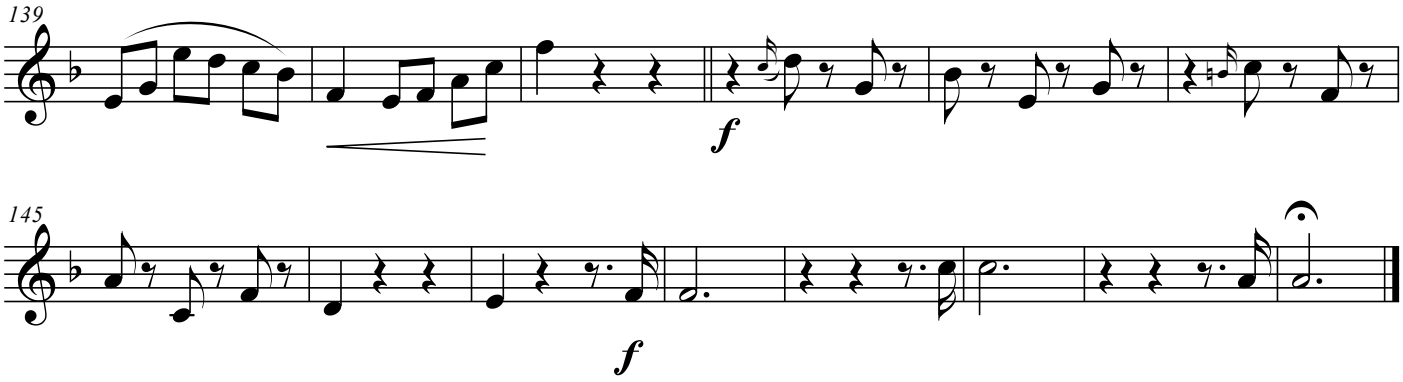
139
f
145
f

Erinnerung an Wilna

Flügelhorn in B 2

Walzer

Hubertus Kilian

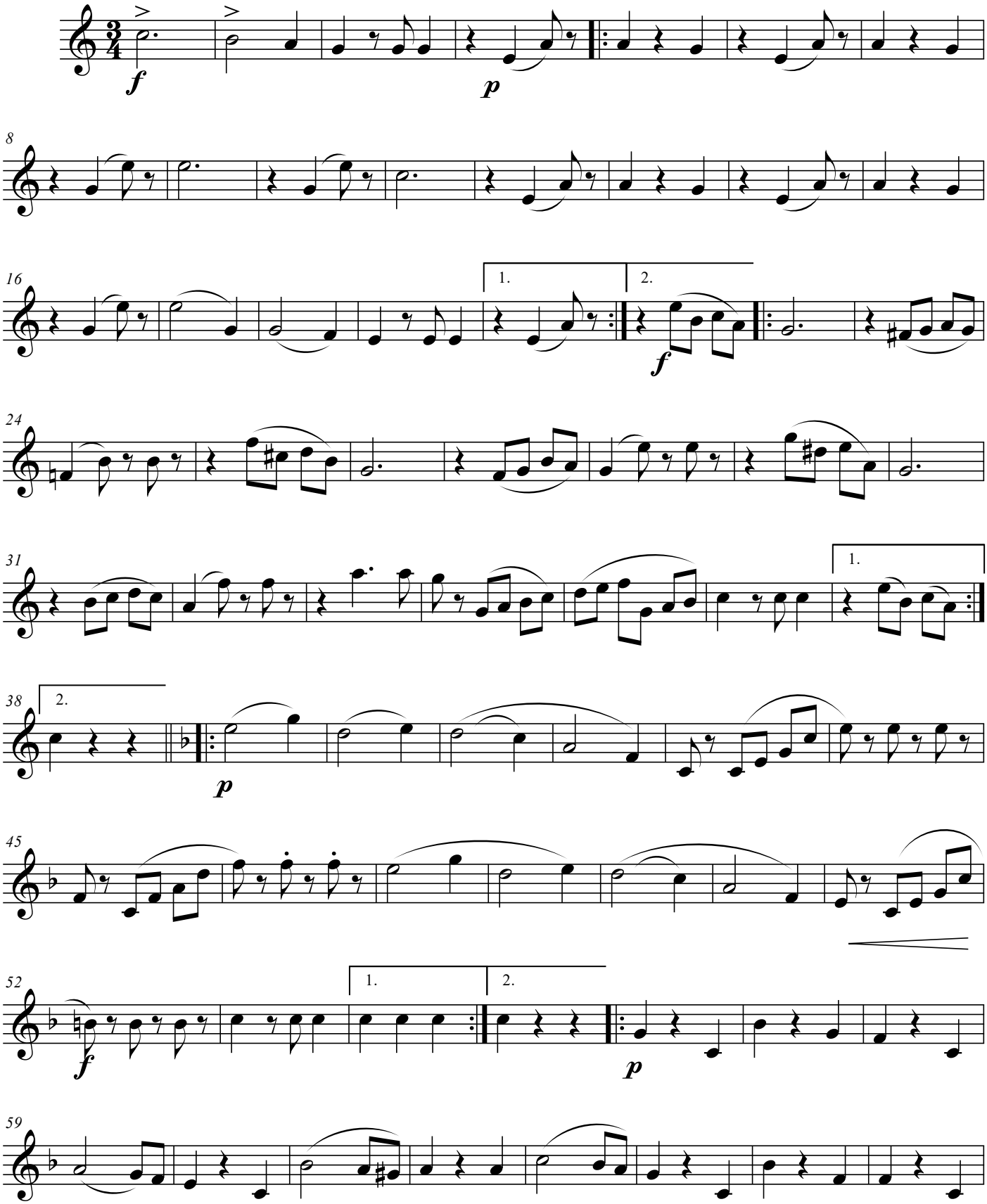

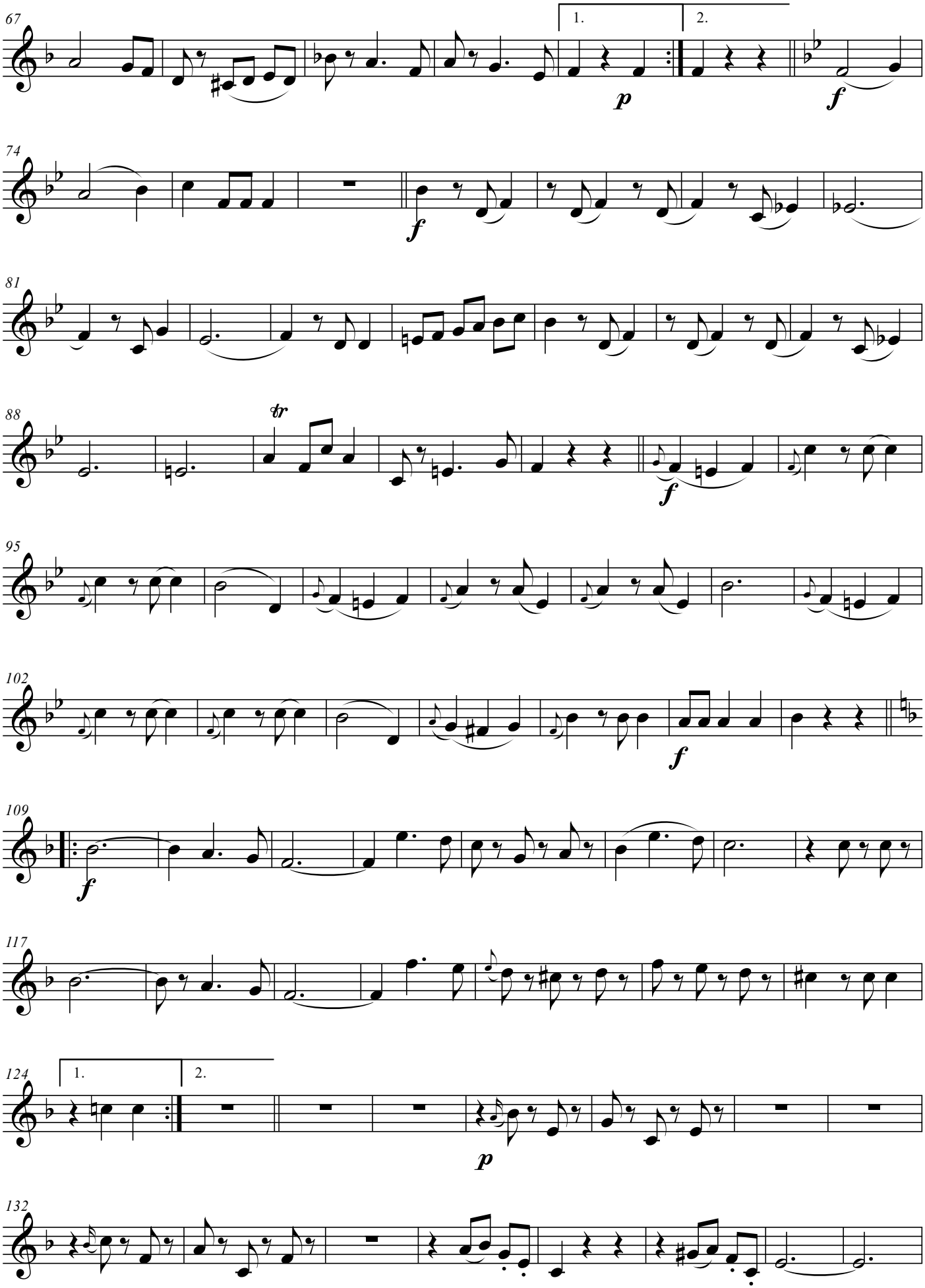
67
1.
2.
p
f
74
f
81
88
tr
f
95
102
f
109
f
117
124
1.
2.
p
132

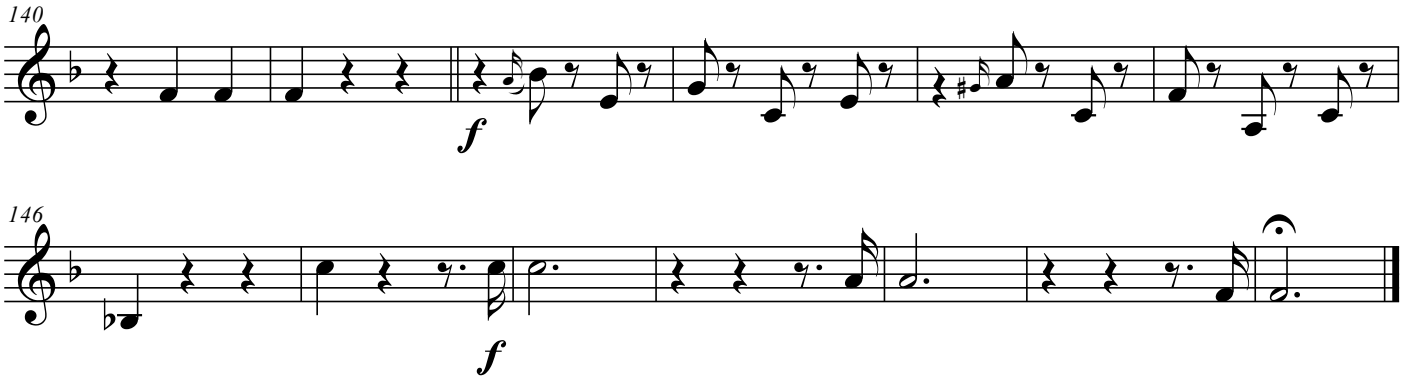
140
f
146
f

Erinnerung an Wilna

Bariton

Walzer

Hubertus Kilian

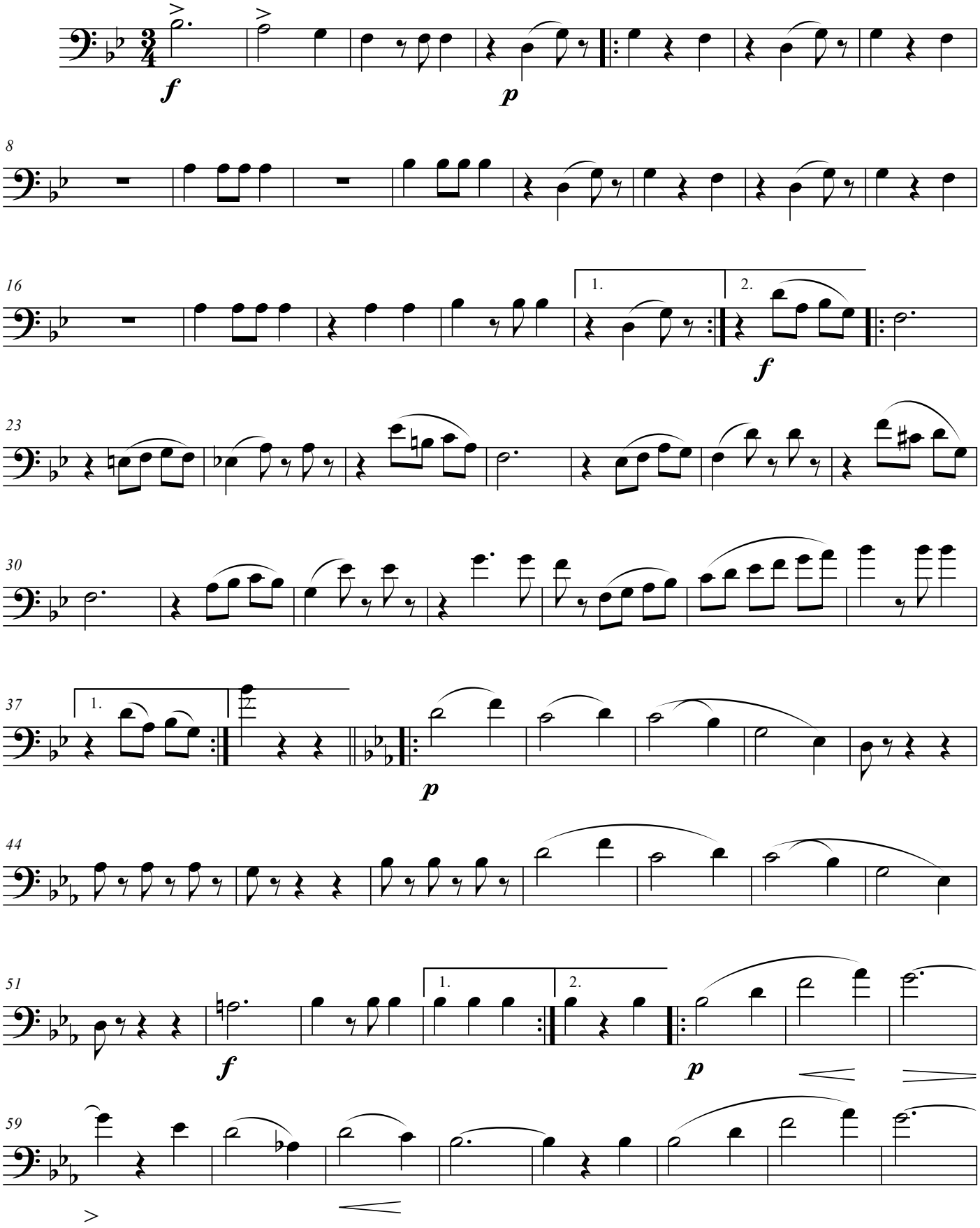

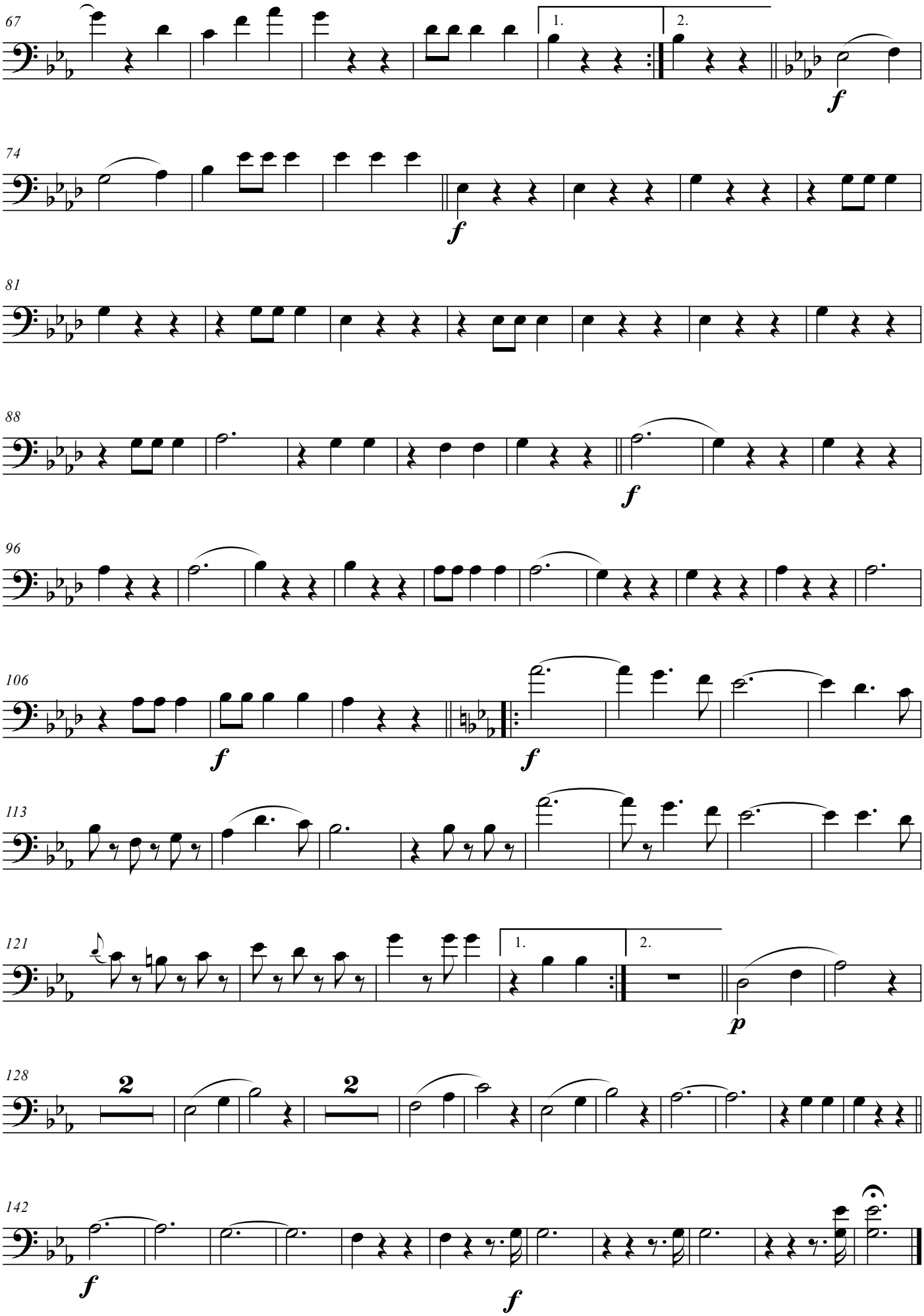
67
1.
2.
f
74
f
81
88
f
96
106
f
f
113
121
1.
2.
p
128
2
2
142
f
f

Erinnerung an Wilna

Posaune 1

Walzer

Hubertus Kilian

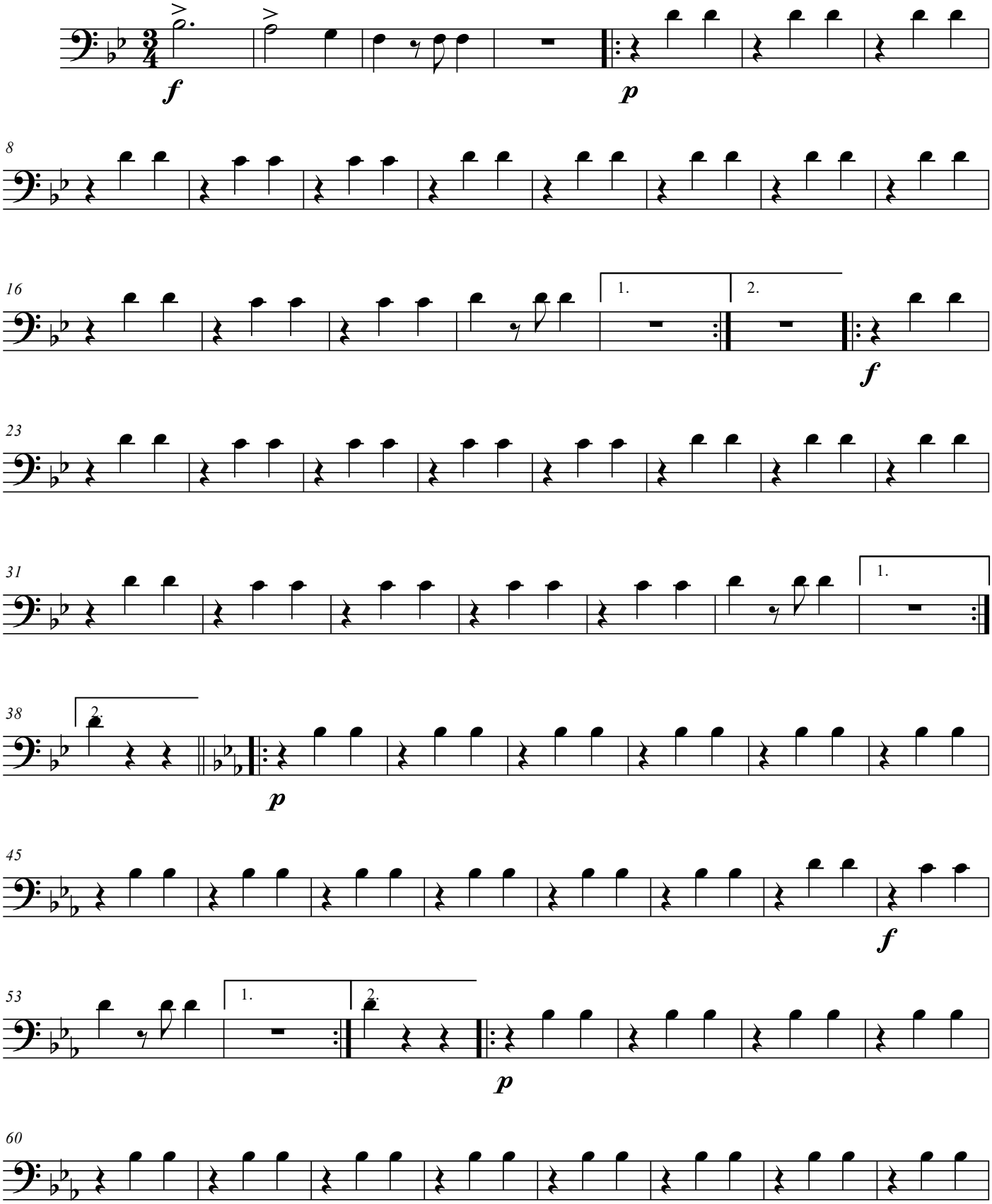

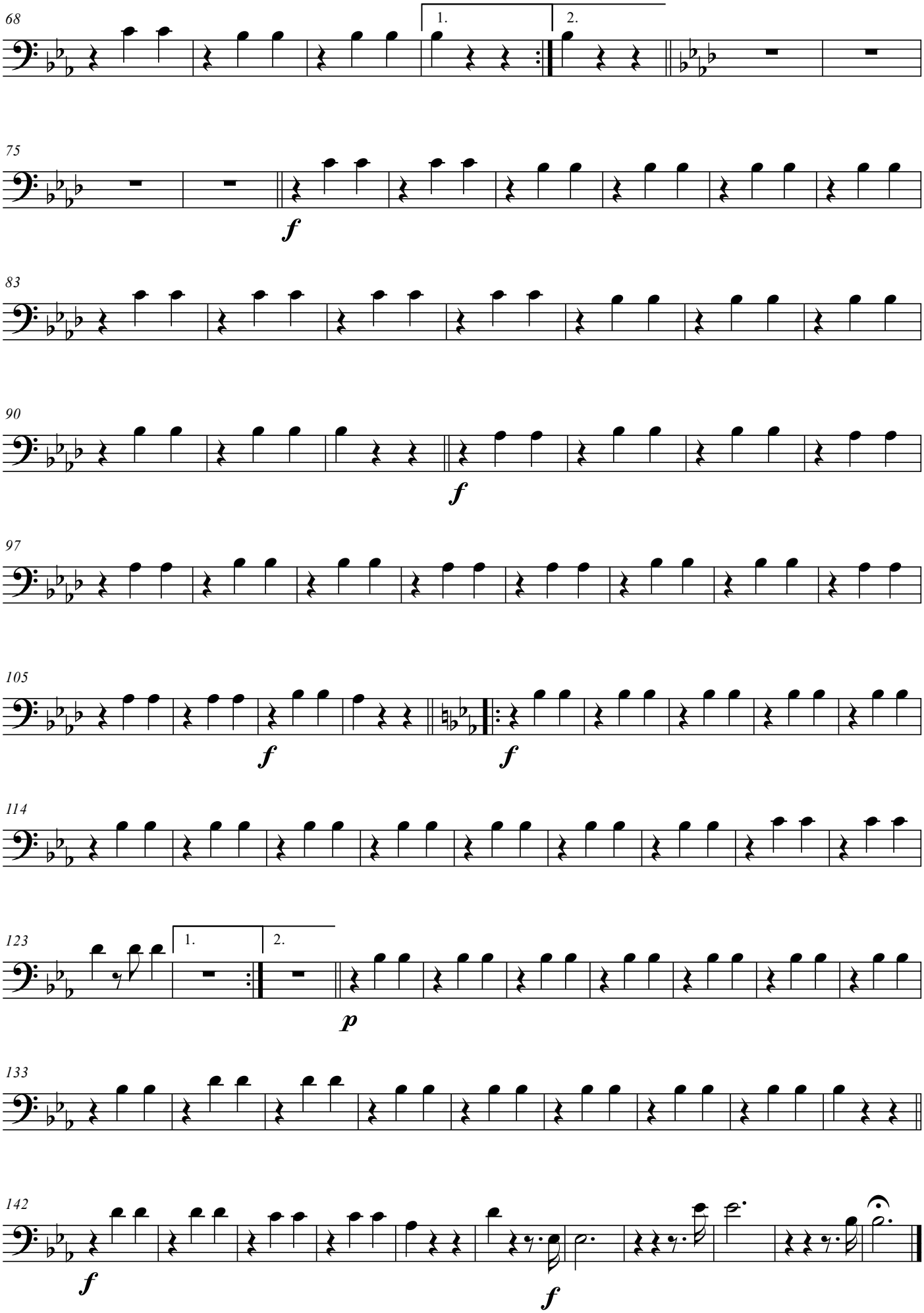
68
1.
2.
75
f
83
90
f
97
105
f
f
114
123
1.
2.
p
133
142
f
f

Erinnerung an Wilna

Posaune 2

Walzer

Hubertus Kilian

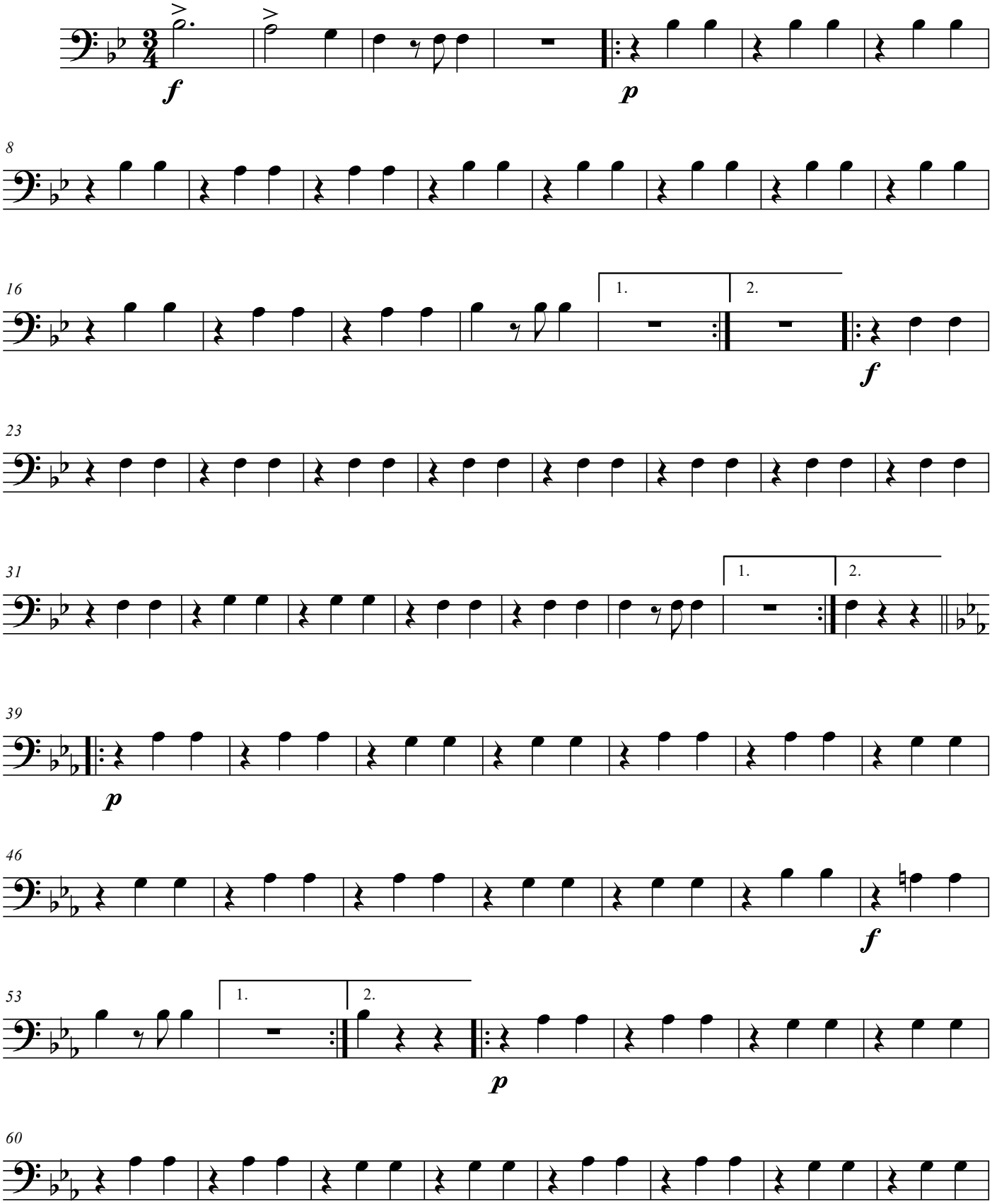

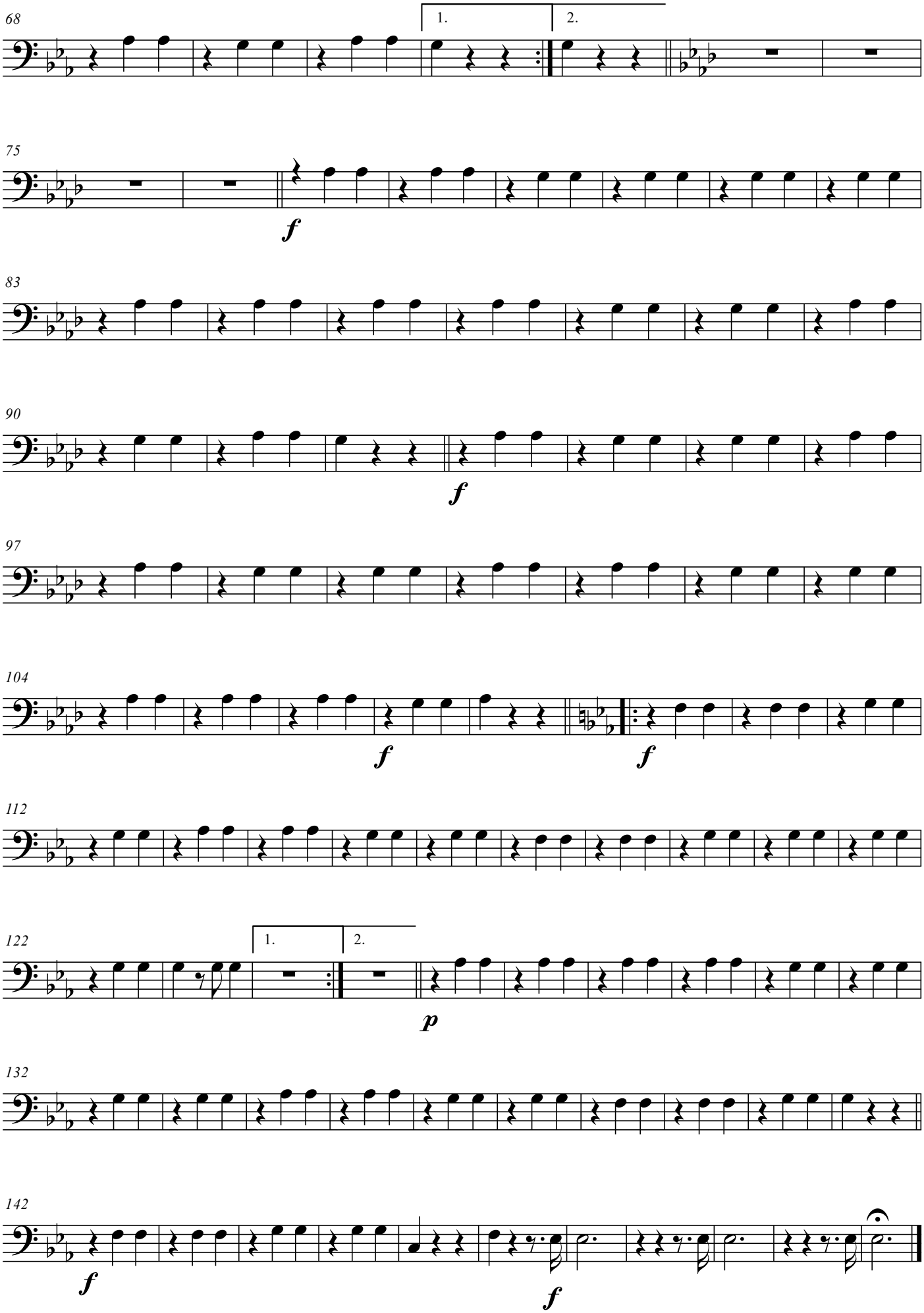
68
1.
2.
75
f
83
90
f
97
104
f
f
112
122
1.
2.
p
132
142
f
f

Erinnerung an Wilna

Tuba

Walzer

Hubertus Kilian

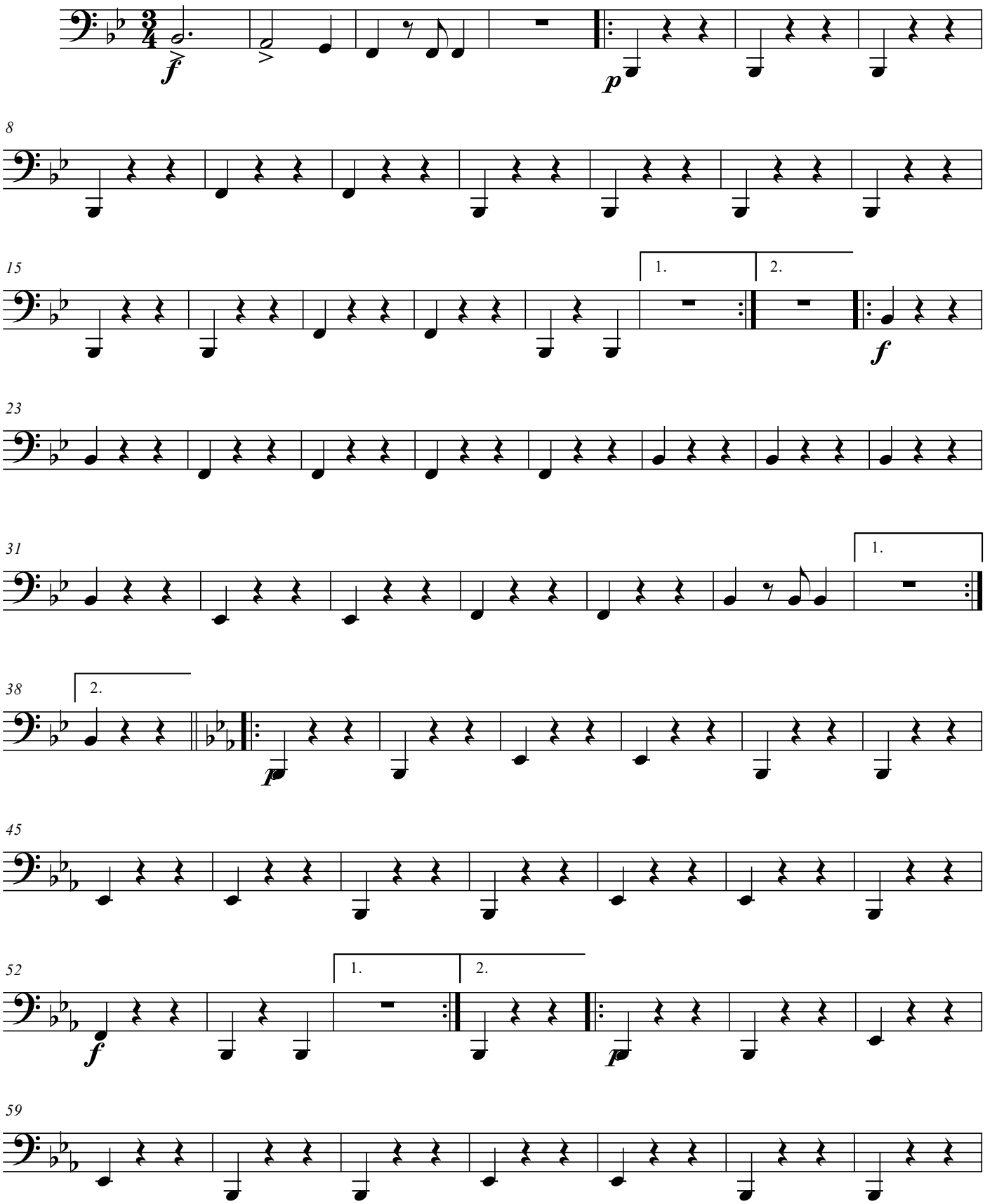

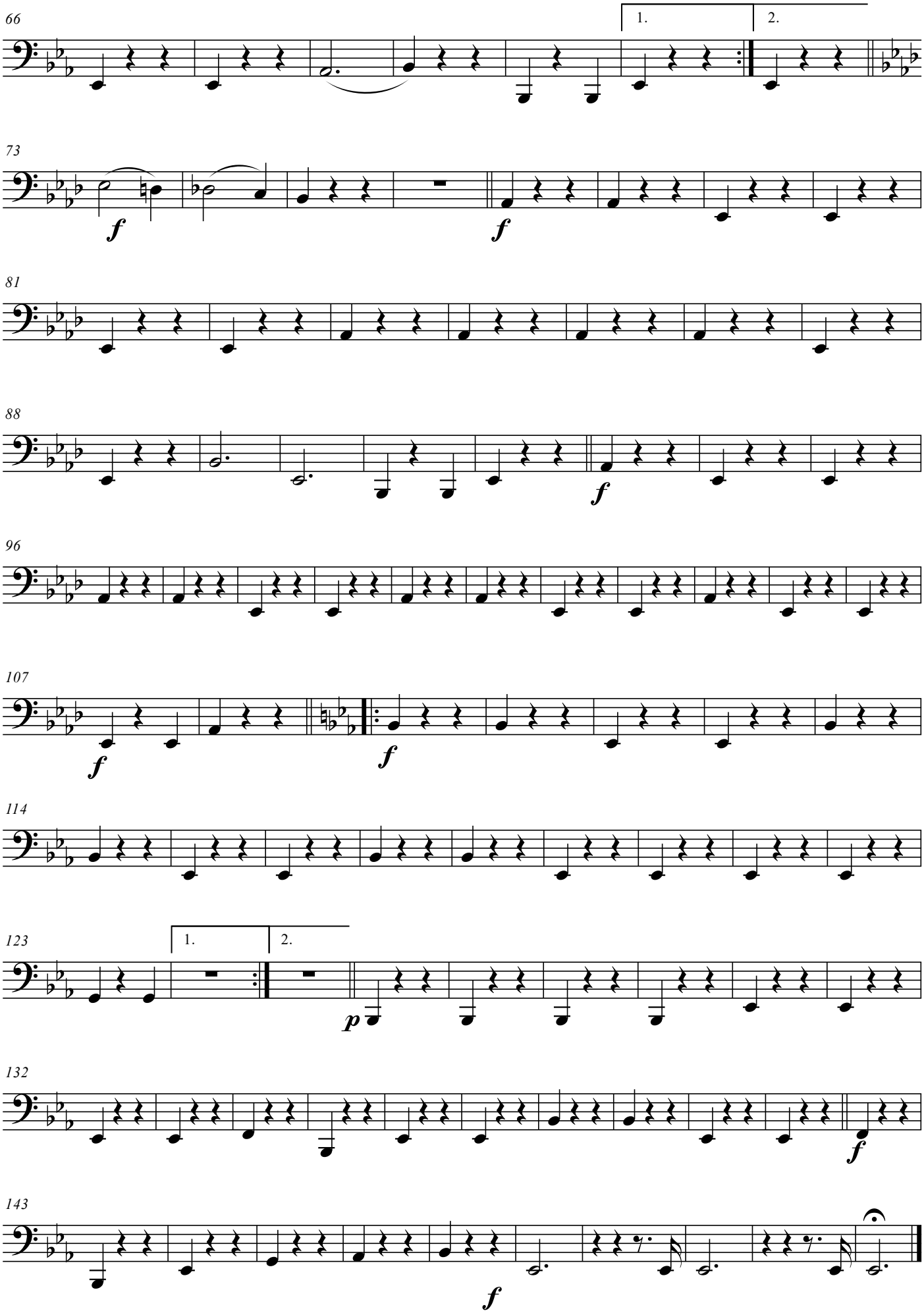
66
1.
2.
73
f
f
81
88
f
96
107
f
f
114
123
1.
2.
p
132
f
143
f

Anmerkungen

In der Partitur werden die Instrumente „Althorn 1 und Althorn 2“ benannt. In der Regel sind diese Instrumente in Es notiert. Aus dem Notentext ist jedoch ersichtlich, dass die Transposition dieser Instrumente in Bb erfolgt ist.

Die Instrumentation der Klarinetten wurde an moderne Instruemnte und moderne Transposition angepasst.

Die Stimmen wurden an eine homogene Besetzung angepasst.

In Takt 41 wurde der Legatobogen ergänzt.

Takt 91 Trompete Schlag 2 es → e korrigiert.

Takt 148 Trompete in Es nicht lesbar → sinnvoll ergänzt.

No. 1

Erinnerung an Wiener Walzer 8 Bilder

Trompete

Flügelh.

Alth. I

Alth. II

Es Trompete

Bass