

Gedanken im Freien

Walzer

Hubertus Kilian

Andante

7

14

23

32

41

49

58

67

76

84

93

101

Walzer No 4

110

118

127

136

145

Walzer No 5

154

163

172

180

189

198

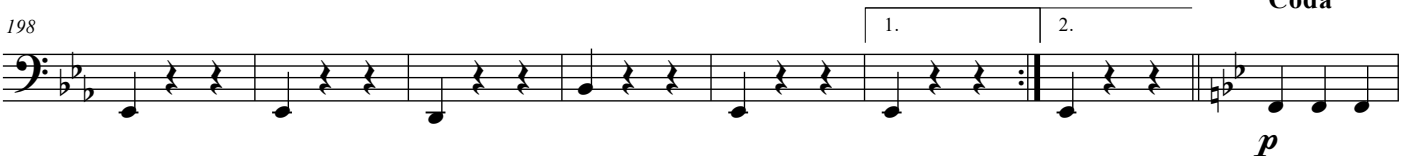

206

215

224

233

242

251

260

269

Gedanken im Freien

4

278

289

299
