

Gedanken im Freien

Walzer

Hubertus Kilian

Andante

1 *p* *f*

7 *p*

13 *p* *f*

22 *p* *f*

31 *p* *f*

39 *p*

47 *p*

56 *p* *f*

65 *p* *f*

74 *p* *p*

82 *tr* *tr* *tr* *f* *p*

90 *tr* *tr* *tr* *tr* *f* *p* *f*

97 *tr* *tr* *tr* *tr* *tr* *tr* *tr* *tr*

105 *tr* *tr* *tr* *tr* *tr* *tr* *tr* *tr* *p*

Walzer No 4

113 *f* *p*

122

130 1. 2.

138 *f*

Walzer No 5

147 *p*

155

165 1. 2. *f*

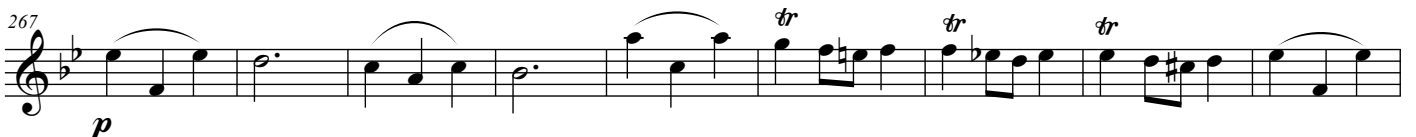
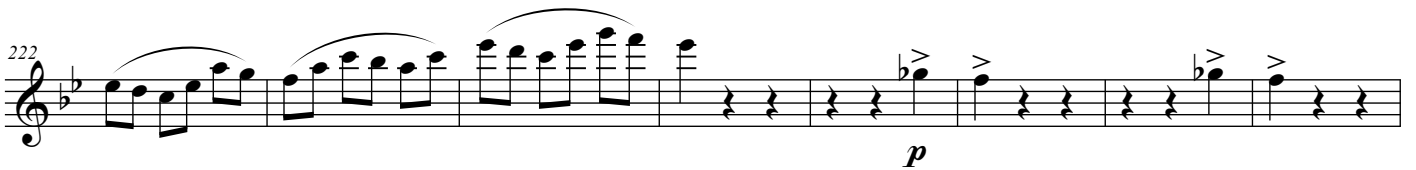
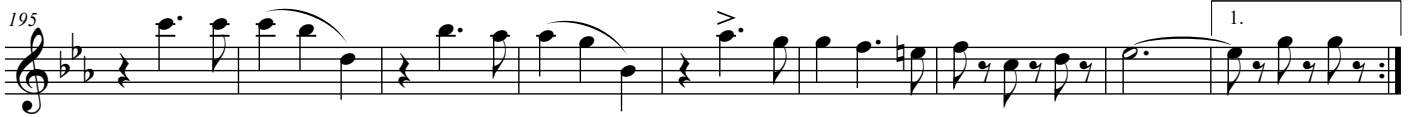
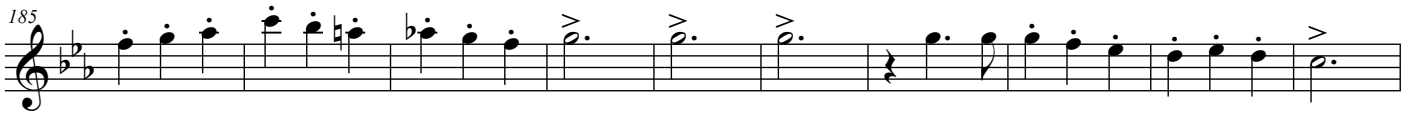

Gedanken im Freien

4

276

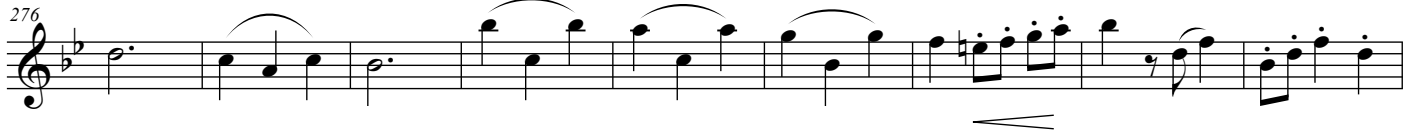

285

294

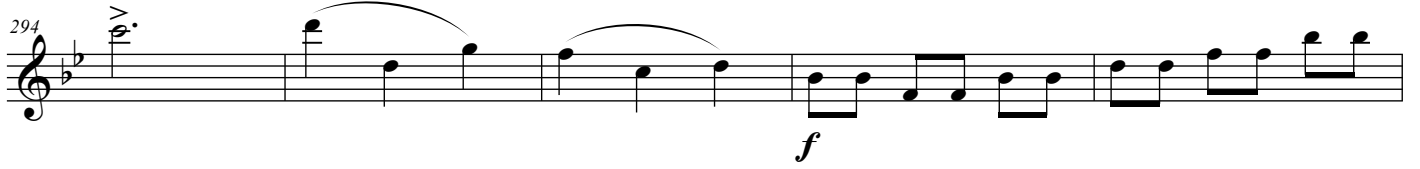

299

